

## **CHAPTER-VIII**

## **SANCHARSOFT**

## **Sancharsoft**

### **Existing Inventory Management**

- Presently SIM/RC etc accounting at CSR/SSA is done manually.
- Traceability of SIM/RC through Distribution Channel not possible.
- RC/SIM Expiry in stores.(which can be sold to avoid loss of revenue)
- Reconciliation of revenue accounting and RC value with IN not possible.
- Instant Counter closing report for Cash Accounting at CSR/CSC difficult.

### **What is Sancharsoft ?**

Sancharsoft is a web application created for the management of SIM, Recharge Coupons & Top up Cards of Mobile Services of BSNL. It is an Inventory Management Package.

Management Reports are hosted on intranet.bsnl.co.in.

### **SancharSoft: Technical Details**

It is a web based package created on MS IIS platform using asp (MS Active server pages technology & Javascript).

All the CSR clients can access to the web service and can login using their username & password.

All Dealers, DSA's and Retailers can use the service via secure network when extended to them.

### **Objective of Sancharsoft**

- Sancharsoft is a tool for Management of
- CMTS Sales and Distribution Network.
- Franchises and Retailers performance Monitoring.
- DSA and BSNL Shoppe Performance Monitoring.
- Other Channel Partners like BPCL, Handset Vendors.
- Franchise and Retailers Database Management and Reporting.
- Payment of Commission.
- Reconciliation of Recharge Vouchers with revenue realized.
- Reconciliation of CTOPUP revenue realized v/s CTOPUP carried out.
- Monitoring of Inventory levels with Franchisee, Retailers and DSA/PCOs.

**Capabilities of Sancharsoft.****What can it do?**

Sales and Distribution.  
Auto Activation, deactivation and swapping of prepaid cards.  
Recharge voucher enabling, Damaged card blocking.  
Franchisee, Retailer and Other channels Performance Monitoring.

**What it can't do?**

- Accounting- it is an inventory package to facilitate the invoice.
- Real time utilization of Infrastructure details like equipped capacity etc.
- Can't handle other products like Landline, Broadband.

**Three Key Modules of Sancharsoft.****1.SIM Module (Activations, CAF-Customer Application Form)**

- SIM Allotment upto POS (Point Of Sale) and Retailer Network.
- Invoice Generation.
- SIM Activation.
- CAF Monitoring , CAF Information Storage and retrieval.
- Dynamic Stock and Sale Report.

**2.Recharge Module**

- Opening Balance Coupon Loading (one time only during Change Over)
- Ease of Distribution and Sales.
- Expiry / missing cards blocking.

**3.C-TOP Module.**

- CTOP UP Sales from nearest CSC.
- Cash receipt/revenue reports.
- Sales Reconciliation.
- Performance Monitoring.
- Balance and status of any CTOP number to Franchises / CSC / FMT / RMC.  
(FMT-Franchisee Manager Team, RMC- Retailer Manager Coordinator)

**Benefits of Sancharsoft.****1.SIM Module (Activations, CAF-Customer Application Form)**

- At a glance report of BSNL S&D (Sales and Distribution).
- CAF and SIM Tracking.
- Available cards stock with Retailers / Franchisees.
- Commission and Retention bonus reports.
- Direct activation by retailer possible.

- CAF submission due, Retailer Activation Report, CAF Collection from retailer by courier can be implemented.

**2.Recharge Module.**

- Ease of Sales and Distribution down the line to Franchisee and Retailers.
- Auto Voucher enabling, blocking etc.
- Franchisee / Retailers Target monitoring.
- Easier and Faster replacement of damaged cards.

**3.C-TOP Module.**

- Sales Report and Balance Report of Franchisee to FMT.
- Sales and Balance Report of Retailers to Franchisee.
- Overall performance of Franchisee including CTOP sales / Voucher sales.
- Easier Access to CTOP – i.e. Sales form CSC instead of SSA HQ.
- Direct SIM commission remittance to CTOP number – for Franchisee / Retailer.

**Sancharsoft Menu**

The various menus used for Prepaid, Recharge / Topup cards are:

Home

Prepaid

Recharge

Replacement

Stock

Re-printing

Reports

Query

Dealer sales

## Sancharsoft example window



### Prepaid Menu

- a) Normal
- b) Prepaid by choice
- c) Discount sale.

### Recharge Menu

- a) Coupons
- b) CTOPUP Standard
- c) CTOPUP Flexi
- d) Delete Uploaded.
- e) Coupon Blocking
- f) Offline sales.

### Replacement Menu

- a) SIM Cards
- b) Replacement – Recharge / Top-Up coupons

### Stock Menu

- a) Stock return

- b) Stock Diversion
- c) Stock indent

### Reprinting

- a) Prepaid
- b) Replacement
- c) CTOPUP recharge
- d) PCO/DSA invoice
- e) Stock return

### Reports

- a) Daily statement
- b) Consolidated sales
- c) Stock

### Sample Reports Menu

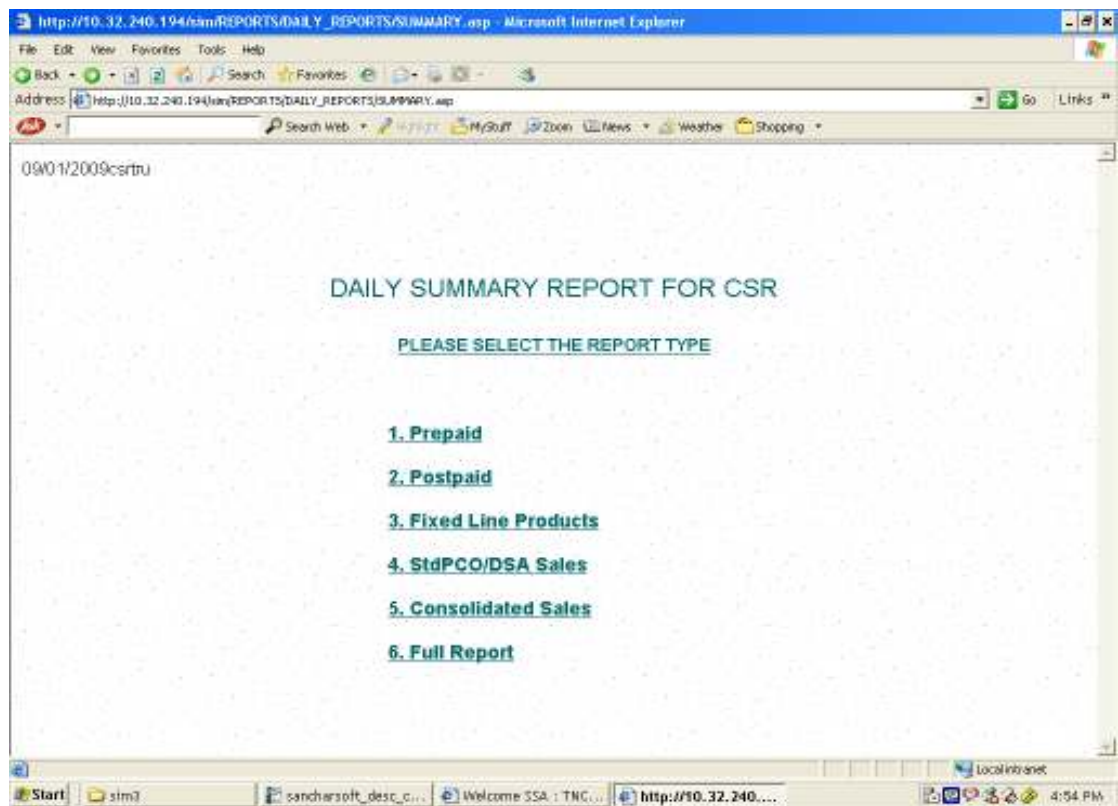

Daily Sales List - PREPAID - Microsoft Internet Explorer

Address: http://10.32.240.194/jsp/REPORTS/CONSOLIDATED\_REPORTS/PREPAID-SALES.asp?circle=54&sscode=TNC&TIRUser=cartru

**CELLULAR MOBILE TELECOM SERVICE**

**PREPAID : Tirupur**

**DAILY SALES LIST between: 01 January 2009 and 09 January 2009**

SL No	Date	Name	GSM Number	SIM Number	Address
1	01/01/2009	OLD NO. 34GA, NEW NO.3/315	9448240673	8991807093471077403	DEVANAMPALAYAM,PONGALUR,TIRUPUR,TIRUPUR,641663
2	01/01/2009	JOHNSON F	9488441719	8991808093471241597	10 RAJIV NAGAR,4TH STREET,TIRUPUR,TIRUPUR,641603
3	02/01/2009	PRABHU R	9488456928	8991808093471256752	2/7B PERUNTHOLUV PO,PK PALAYAM VIA,TIRUPUR,TIRUPUR,641665
4	02/01/2009	RAJENDRAN S	9448240636	8991807093471077417	16/A AP NAGAR,WARD 2,TIRUPUR,TIRUPUR,641603
5	02/01/2009	VADIVEL R	9488442744	8991808093471242619	247/ THIYAI KUMARAN ST,PODHU OOLONY,15/VELAMPALAYAM,TIRUPUR,641652
6	02/01/2009	RAEKIAPPAN A	9421540248	8991805093421540340	AR CLOTHINGS KEC BUILDING,3RD FLOOR,366/ AVANASHI ROAD,TIRUPUR,641602

Daily Collection List on Account of Sales - Microsoft Internet Explorer

Address: http://10.32.240.194/jsp/REPORTS/DAILY\_REPORTS/gdp prepaid statement.asp?cp=09/01/2009&circle=54&sscode=TNC&TIRUser=cartru&Userchoice=1&User=

**CSR NAME : Tirupur**

**DAILY SALES REPORT - PREPAID**

**DATE: 09 January 2009**

Category	Package	Quantity		Value		Cards surrendered	Balance on load on 09/01/2009
		Cash	DD	Cash	DD		
Prepaid-Startur Pack	Omend	0	0	0	0	0	37
Prepaid-Startur Pack	Anant-405	0	0	0	0	0	3
Prepaid-Startur Pack	Eo-Student	0	0	0	0	0	0
Prepaid-Startur Pack	WONDERPLANPLUS	0	0	0	0	0	0
Prepaid-Startur Pack	WonderPlus	0	0	0	0	0	0
Prepaid-Startur Pack	PREPAID UNPAIDSIM	0	0	0	0	0	0
Prepaid-Startur Pack	CTOPUP	0	0	0	0	0	0
Prepaid-Startur Pack	POWER PACK	0	0	0	0	0	0
Prepaid-Startur Pack	OSM POOSIM	0	0	0	0	0	0
Prepaid-Startur Pack	OSMPCOSIM	0	0	0	0	0	0
Prepaid-Startur Pack	PREPAID CTOPUP UNPAIDSIM	0	0	0	0	0	0
Prepaid-Startur Pack	MBOA SUPER PLAN	3	0	1404	0	0	430
Prepaid-Startur Pack	NEW STUDENT POWER	0	0	0	0	0	92
Prepaid-Startur Pack	NEW ANANT SARAL	0	0	0	0	0	0
Prepaid-Startur Pack	NEW STARTER PACK	0	0	0	0	0	1487
Prepaid-Startur Pack	PREPAID ANANT SARAL	0	0	0	0	0	0
Prepaid-Startur Pack	KURINI	6	0	1245	0	0	472
Prepaid-Startur Pack	HANDSET BUNDLING	0	0	0	0	0	0

**EXERCISE****(A) True or False.**

1. Sancharsoft is an Inventory Management Package.
2. Sanchar soft cannot do billing or Accounting.
3. Access to sancharsoft cannot be given to DSAs or Franchisees.
4. Reconciliation of SIM and RC as per MSC/IN status is possible with Sancharsoft.
5. Passing of the commission to the Retailers from Franchisees is possible through Sancharsoft.
6. Sales Revenue / Stock / performance reports can be generated on the fly with sancharsoft.
7. Automated blocking of Damaged RC/SIM is possible through Sancharsoft.
8. Sancharsoft is a web application package.

**(B) Give Full forms of:****RC:****CAF:****DSA:****CSR:****FMT:****RMC:****(C) Give the difference between Recharge and TOPUP.**